

FRONT ELEVATION

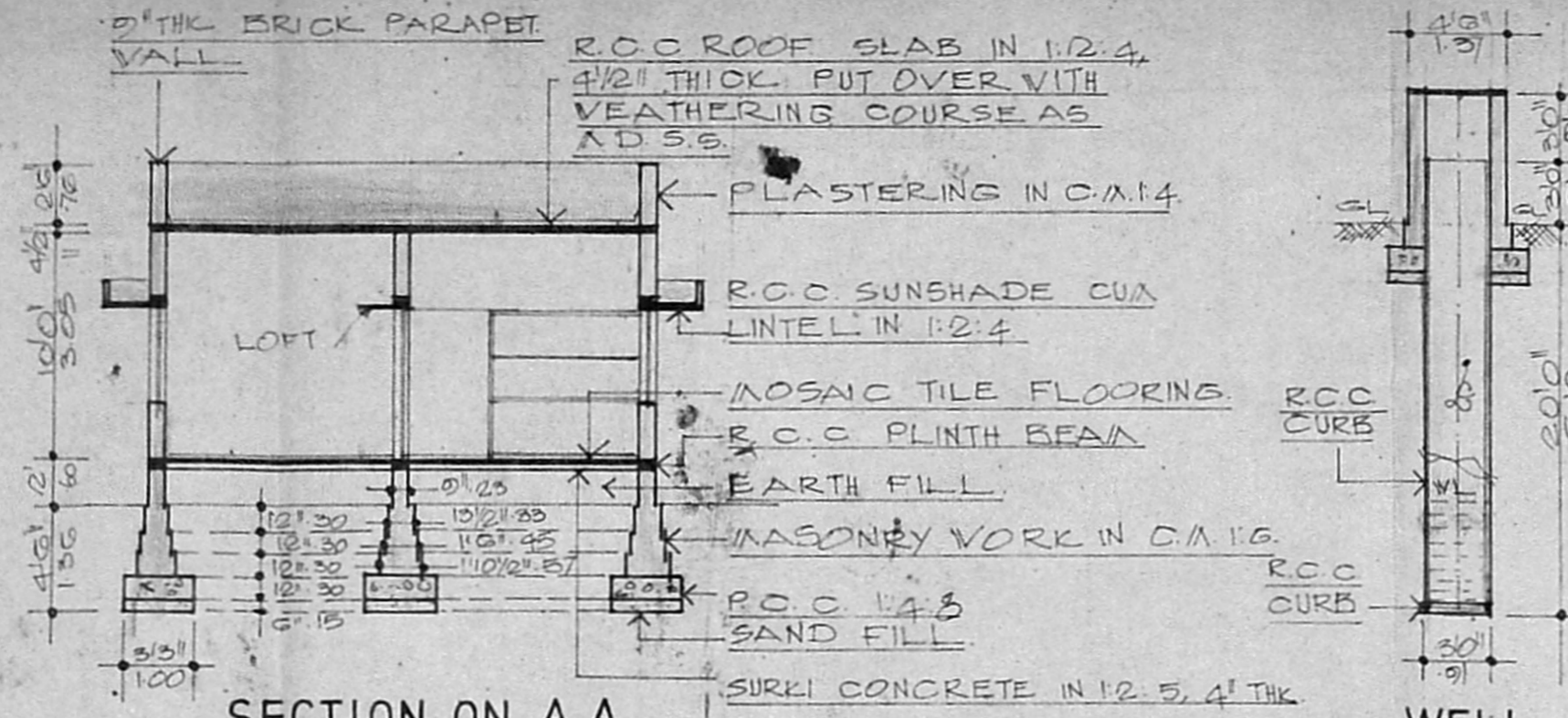

SECTION ON A A

Planning Permit No. A/988/92

**APPROVED**

SUBJECT TO THE CONDITIONS IN THIS ORDER.

No. A2/7677/92 Dt. 2-7-92

FOR MEMBERS SECRETARY,  
MADRAS METROPOLITAN DEVELOPMENT AUTHORITY,  
MADRAS 600 008.

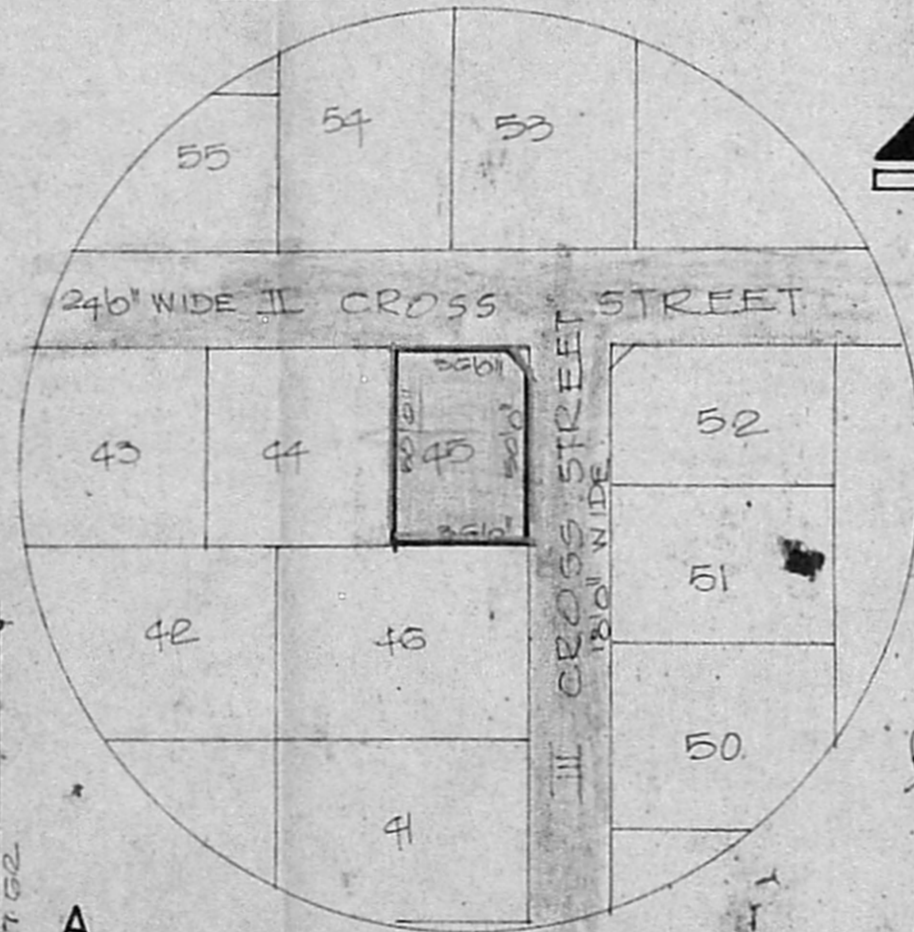

TOPO PLAN SCALE: N.T.S.

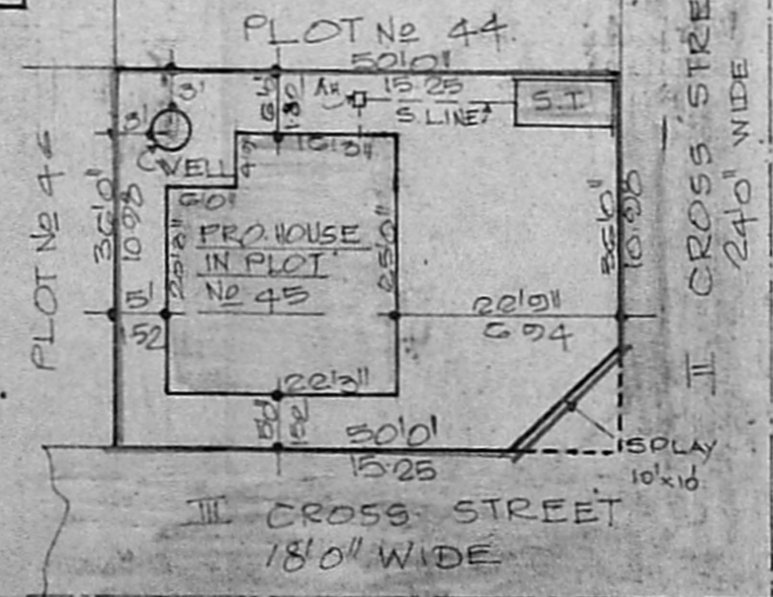

SITE PLAN SCALE: 1"=200'

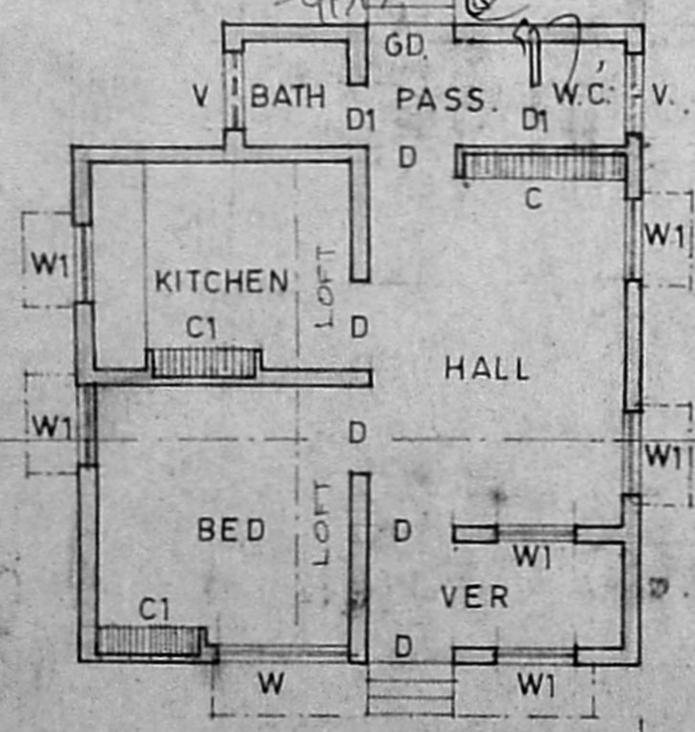

PLAN

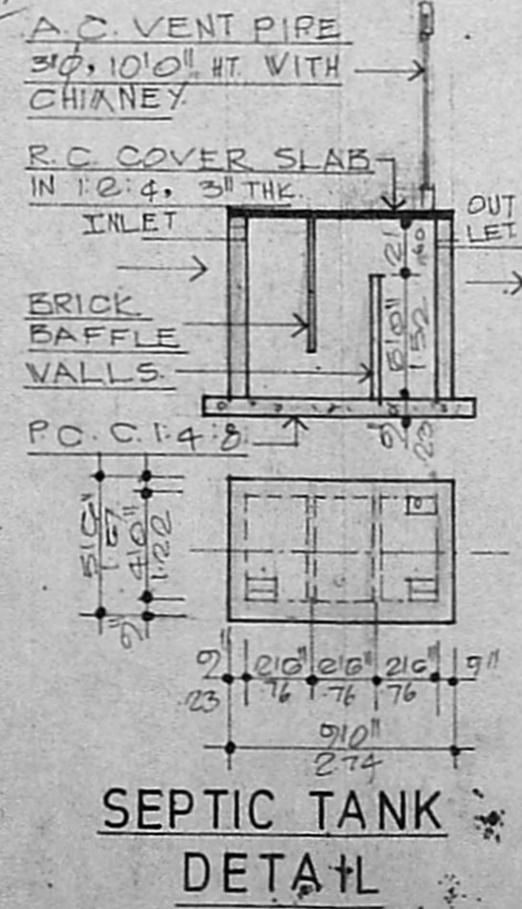

**SCHEDULE OF JOINERIES.**

D. C.V. DOOR	5'3" x 6'6" (1.00 x 2.00)
D1. C.V. DOOR	2'6" x 6'6" (0.76 x 2.00)
V. C.V. WINDOW	5'0" x 4'0" (1.52 x 1.22)
V1. C.V. WINDOW	5'0" x 4'0" (0.91 x 1.22)
V. C.V. VENTILATOR	5'0" x 2'0" (1.00 x 0.60)
C. R.C. CUR. BOARD	6'0" x 7'0" (1.82 x 2.14)
C1. R.C. CUR. BOARD	4'0" x 7'0" (1.22 x 2.14)
GD GRILL DOOR	5'3" x 6'6" (1.00 x 2.00)

**AREA STATEMENT.**

PLOT AREA **1300 SFT (167.22 M<sup>2</sup>)**

PLINTH AREA **528 SFT (49.03 M<sup>2</sup>)**

PLAN OF A PROPOSED DWELLING HOUSE IN SURVEY NO. 85/2 OF RAMAPURAM VILLAGE, SAIDAPET TALUK, CHENGAI ANNA DISTRICT.

PLOT NO. 45, MICKEL GARDEN FOR MR. M. JAGANATHAN

SCALE: 1" = 80"

**COLOUR CODE**

PROPOSED

ROAD

BOUNDARY

DRG PREPARED BY **NOORI PLANNERS.**

PLOT No 34, MOSQUE STREET JAYANAGAR, FORUR P.O. MADRAS- 600 116. DRG NO 030501

**R. MOHAN RAO, D.C.E.**  
LICENSED SURVEYOR.  
ALANDUR MUNICIPALITY,  
AMBATTUR TOWNSHIP.  
**NOORI PLANNERS.**  
PLOT No. 34, MOSQUE STREET JAYA NAGAR,  
POONA P. O. MADRAS-600 116.

*M. Jagannathan*  
OWNER